



Bo's Place Annual Report | 2013-2014



---

# LIFE & DEATH

LET'S TALK ABOUT IT.

---



The opening of the exhibit sponsored by Frost Bank and Pasadena Albemarle Foundation was held at the Williams Tower to kick off Children's Grief Awareness Month in November 2013.



Photographer Karen Sachar and President Richard Kroger.

## Message from our Executive Director

This fiscal year was one of growth and opportunities for Bo's Place. We enhanced our programs and expanded our reach in new and innovative ways including:

- Partnering with photographer Karen Sachar to develop and produce a traveling photography exhibit entitled "Life and Death...Let's Talk About It" to increase awareness of the needs of grieving children and families and to educate about ways in which each of us can support the bereaved in our community;
- Piloting our first offsite support group in West Houston/Katy in September 2014 (which was full to capacity on opening day);
- Hiring a second bilingual clinician to support our Spanish Outreach efforts – targeting the East End and Gulfton areas;

We continue to provide grief support to children, families and adults in a variety of ways – meeting the needs of those seeking support in the manner that best works for them:

- 963 individuals participated in grief support groups (499 children/464 adults) facilitated by 197 trained volunteer facilitators;
- 260 individuals in grief support groups identify as Hispanic and 71 of those individuals received services in the Spanish language;
- 1516 individuals sought information, referrals and consultations from and with Bo's Place mental health professionals via the information and referral line (our two bilingual clinicians provided support for all Spanish-language calls);
- Bo's Place mental health professionals provided 194 community trainings on grief and bereavement for those who work with the bereaved reaching over 1500 individuals.
- 96 family members attended Camp Healing Hearts in March 2014, our weekend bereavement camp for families enrolled in grief support groups.

Each year we strive to make our services accessible to more children, families and adults and think creatively about how we can better serve those who are struggling with their grief. This past year our Board of Directors undertook a year-long strategic planning process the resulted in a 5 year strategic plan designed to continue to extend our reach and enhance our offerings through:

- Additional targeted offsite locations for grief support groups;
- Deeper reach into the Hispanic community;
- Increased access to grief and bereavement support utilizing the web and social media;
- Additional camp/retreat opportunities (i.e. Spanish-language camp, fall camp, Mother's Retreat);
- Development and pilot of a school-based support group program for underserved children who can't access our existing Bo's Place family support groups.

There are many, many generous donors that make our programs and plans for expansion possible, donors like the Hamill Foundation and the New York Life Foundation. In addition to our grant efforts, special events also help ensure there are sufficient funds to continue to provide our grief support services free of charge to those in need. This year, we partnered for the first time with Debbie and Rudy Festari and Festari for Men as the beneficiary of their Una Notte in Italia Men's Fashion Show and Italian dinner, exceeding all expectations and netting over \$270,000. Our annual Hearts of Hope Luncheon also raised a record \$329,000 for our programs. To all our donors and supporters, you have our gratitude.

Together, we provide a community of people helping people through one of the most challenging of life's experiences, the death of a loved one. Thank you for being part of the Bo's Place community.

With a grateful heart,

Mary Beth Staine  
Executive Director

## Mission

Bo's Place exists to enhance the lives of those who have experienced the death of a loved one.

## Programs

**Bo's Place Grief Support Groups** - Although every loss is different and uniquely personal, the reactions to death and resulting grief often share the common characteristic of leaving people feeling alone and isolated by their sadness. Grief Support Groups offer children, youth and adults a place to validate their experience and, in doing so, a sense of comfort that they are not alone in their emotional struggles.

Bo's Place Family Support Groups follow a structured, yet flexible curriculum with separate, developmentally appropriate groups for each family member. Children gather in groups divided by age, and, when numbers allow, are further divided by similarities in the type of death experienced. This is important in that grief work differs according to a child's chronological and developmental age as well as their relationship to the deceased. The adult family members meet to process their own emotions and also to learn tools to best support their grieving children.

- LIGHT (Looking Inward, Grieving & Healing Together) Group: For children, ages 5-18, and their families, who have experienced the sudden and unexpected death of a parent or have experienced the death of a child/sibling; meet weekly for nine weeks; families completing a LIGHT Group may transfer to an ongoing group.
- Ongoing Family Groups: For children, ages 5-18, and their families, who have completed LIGHT or for those who have experienced an anticipated death of a parent; meet twice a month; families may participate for as long as they feel it is helpful as they progress on their grief journey.
- Spanish-language Family Groups: For children, and their families, and for adults; available at Bo's Place as well as at limited offsite locations.
- Little Friends Groups: For preschool children, ages 3 and 4, who have experienced a death in their immediate family; children attend weekly for eight weeks with a parent or guardian.



Adult groups are available to those who have experienced the death of a significant person in his or her life, whether child, parent, grandchild, spouse, partner, relative or friend.

- Adult Groups: For men and women ages 30 and older; meet weekly for nine weeks.

- Young Adult Groups: For men and women ages 18 to 30; meet weekly for nine weeks.

Bo's Place also offers Pregnancy Loss Groups for women who have experienced the perinatal death of a child or children.

- Pregnancy Loss Groups: Meet weekly for eight weeks.



Other special grief support programs such as family night, scrapbooking, parents' night out, summer fun days for children and a weekend bereavement camp/retreat are offered to participants in Bo's Place grief support groups.

**Information and Referral Line** - The Information and Referral Line at Bo's Place offers a compassionate ear for those who seek information about the grief process, about Bo's Place grief programs, or about other community grief support resources. Clinicians answer calls and inquiries from those who have experienced a death, as well as from family, friends, co-workers or other concerned individuals who want guidance as to how to support the bereaved.

**Community Education and Training** - Bo's Place offers opportunities for professionals and volunteers working to support those in grief. Workshops and trainings, conducted by clinical staff and/or field experts, can be customized for a variety of audiences including: medical and social service professionals, school personnel, faith-based communities and community organizations and volunteer groups.

Bo's Place training programs seek to increase understanding of the grief process and to offer guidance about how to support the bereaved. Offerings range from short presentations about Bo's Place grief support to full-day continuing education workshops for professionals.



## Program Stats

Bo's Place Grief Support Groups comprised of: 320 Families (963 individuals – 499 children/464 adults)

### Cause of Death

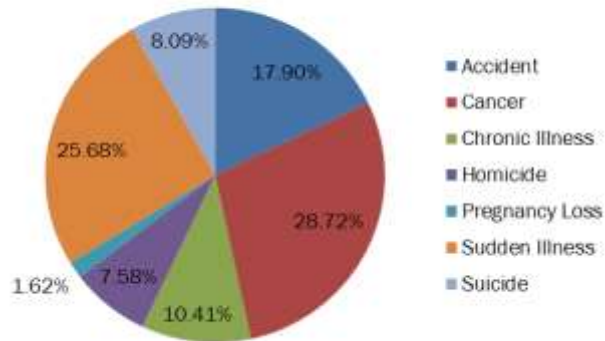

### Gender

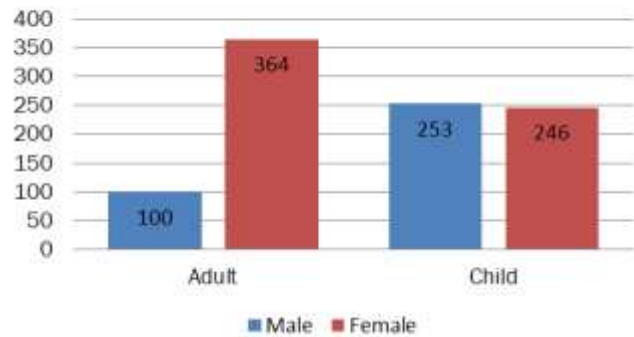

### Family Income

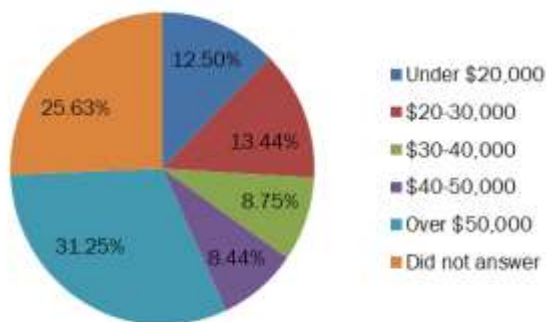

### Ethnicity

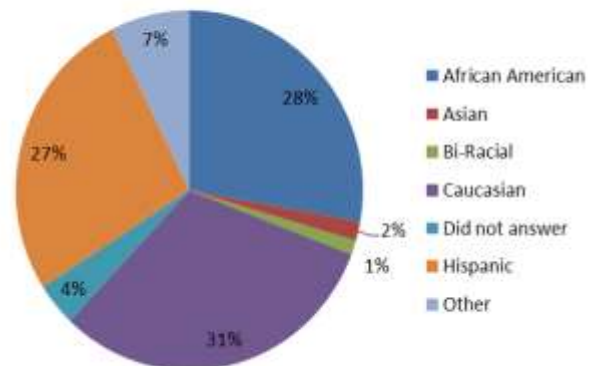

Bo's Place mental health professionals provided support and clinical consultations in response to **1,516 inquiries on the Information and Referral Line.**

Bo's Place hosted **194 community workshops/trainings on grief and bereavement reaching over 1500 individuals.**

Bo's Place provided services free of charge thanks to the help of our volunteers:

- 197 Volunteer Facilitators
- 710 Total Volunteers
- 16,477 Volunteer Hours

## Program Impacts

Bo's Place licensed mental health staff assesses program impact by collecting data from adult participants. There is not a standardized measurement tool in the bereavement field to track movement or progress through the grief journey. Bo's Place uses two methods of collecting outcome data: a Satisfaction Survey and a Progress of Grief Journey Survey (POGJ).

The Parent/Participant Satisfaction Survey measures the perception of parents/adult participants as to the effect individual components of the program have on the child/adult participant's progress on the grief journey.

The Progress of Grief Journey Survey (POGJ) was developed by a PhD candidate as part of her dissertation for the Graduate School of Social Work at The University of Houston. It measures a participant's perception of where they are on their grief journey over time and compares that measurement with their perception of the support their grief support group has provided them over the same period of time. Below is a sample POGJ for the March 27-May 22, 2014 round of LIGHT.

The Satisfaction Surveys collected continue to demonstrate forward progress on individual grief journeys among participants in Bo's Place grief support group programs. POGJ results, to date, indicate a strong correlation between support received at Bo's Place and positive progress on the grief journey. For the past four years, the average time that a family remains in an Ongoing Grief Support Group is 14 – 15 months.

### Bo's Place Thursday LIGHT Program POGJ

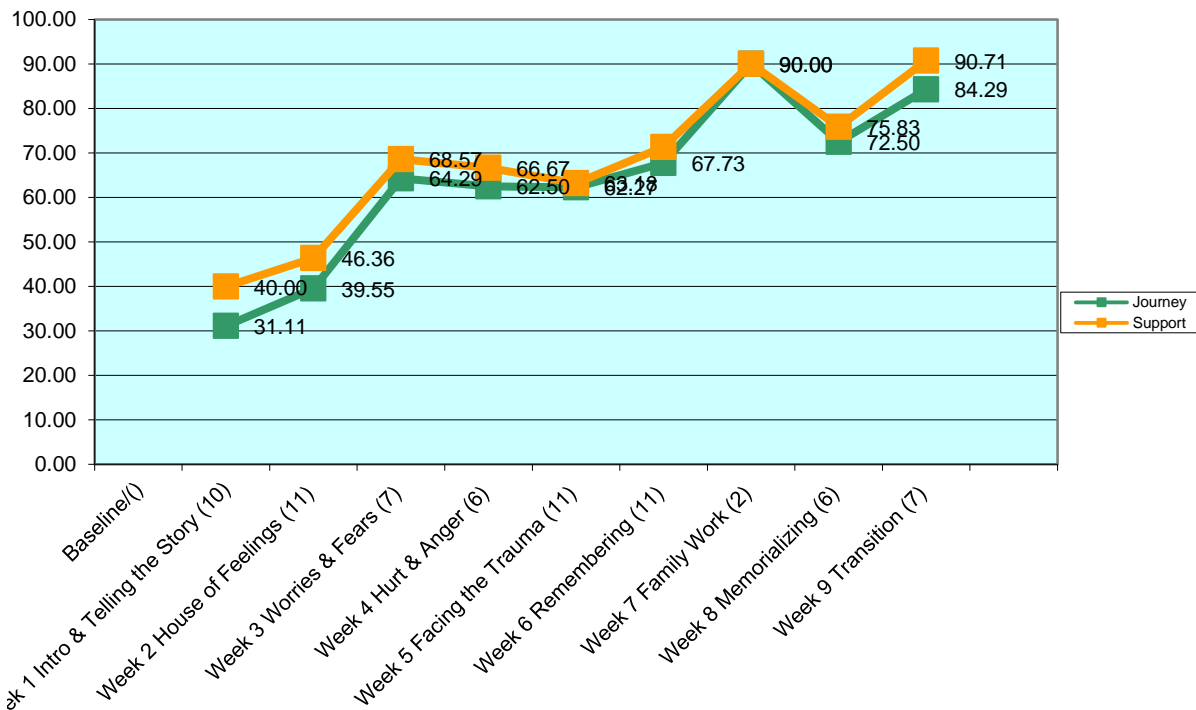

## FUNdraising



### Hearts of Hope

The 2014 Hearts of Hope Luncheon, co-chaired by Jennifer O'Donnell and Cristina O'Shell, netted nearly \$329,000 due to the generous support of over 760 friends of Bo's Place. The luncheon was held on Thursday, February 6, 2014 in the ballroom of The Westin Galleria Hotel. Everyone enjoyed the very personal story that speaker Cheryl Strayed, author of *Wild*, shared about her unique grief experience and was moved by "Life and Death...Let's Talk About It", a touching video featuring bereaved families who have found hope and healing at Bo's Place. In addition, Robin Bush Award Honoree Dorothy Ables inspired with a message about the rewards of volunteering and the potential our efforts have to make a real difference for families in our community.

### Una Notte in Italia

Co-chaired by Diane Caplan and Megan Sutton-Reed, Festari for Men's Una Notte in Italia benefiting Bo's Place netted over \$270,000 for Bo's Place programs. In addition to the fashion show, the sold out crowd enjoyed an evening at the Omni Houston Hotel filled

with fine Italian dining, wine, dancing and a live auction.

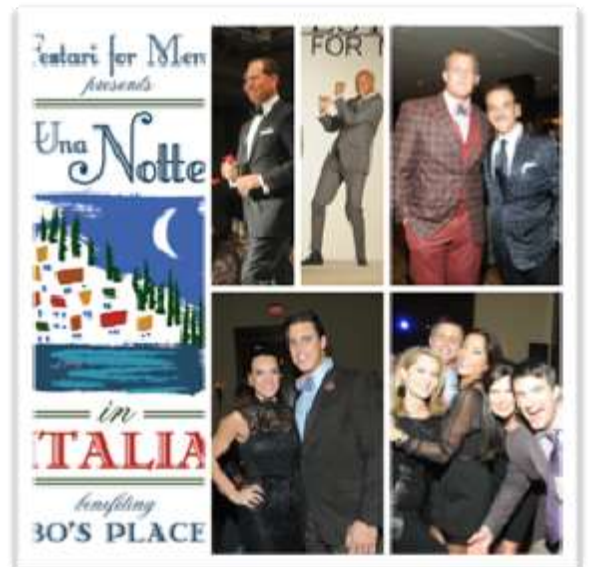

### Marathon

Bo's Place was selected for the ninth year to be a Run for a Reason Charity for the Chevron Houston Marathon. This year we saw an increase in participation, not only from board members and the community, but also from families participating in Bo's Place programs. We are looking forward to growing Team Bo's Place in 2015.



## Statement of Financial Position as of June 30, 2014

ASSETS	
Cash	\$ 255,529
Pledges receivable	61,466
Prepaid expenses	49,206
Investments	2,447,331
Property and equipment, net	<u>2,717,858</u>
<b>TOTAL ASSETS</b>	<b>\$ 5,531,390</b>
LIABILITIES AND NET ASSETS	
Liabilities:	
Accounts payable and accrued expenses	\$ 64,624
Deferred special event revenue	<u>116,540</u>
Total liabilities	<u>181,164</u>
Net assets:	
Unrestricted	4,894,309
Temporarily restricted	<u>455,917</u>
Total net assets	<u>5,350,226</u>
<b>TOTAL LIABILITIES AND NET ASSETS</b>	<b><u>\$ 5,531,390</u></b>

## Statement of Activities for the year ended June 30, 2014

	UNRESTRICTED	TEMPORARILY RESTRICTED	TOTAL
OPERATING REVENUE:			
Contributions	\$ 640,994	\$ 284,342	\$ 925,336
Special events	819,749	-	819,749
Cost of direct donor benefits of special events	(161,268)	-	(161,268)
Investment return	103,690	-	103,690
Other income	<u>8,230</u>	<u>-</u>	<u>8,230</u>
Total operating revenue	1,411,395	284,342	1,695,737
Net assets released from restrictions:			
Program expenditures	226,475	(226,475)	-
Expiration of time restrictions	<u>10,270</u>	<u>(10,270)</u>	<u>-</u>
Total	<u>1,648,140</u>	<u>47,597</u>	<u>1,695,737</u>
OPERATING EXPENSES:			
Program expenses	1,155,478	-	1,155,478
Management and general	176,266	-	176,266
Fundraising	<u>281,367</u>	<u>-</u>	<u>281,367</u>
Total operating expenses	<u>1,613,111</u>	<u>-</u>	<u>1,613,111</u>
Operating income	35,029	47,597	82,626
NON-OPERATING REVENUE, EXPENSES, GAINS AND LOSSES:			
Net unrealized gains	<u>148,721</u>	<u>-</u>	<u>148,721</u>
CHANGES IN NET ASSETS	183,750	47,597	231,347
Net assets, beginning of year	<u>4,710,559</u>	<u>408,320</u>	<u>5,118,879</u>
Net assets, end of year	<u>\$ 4,894,309</u>	<u>\$ 455,917</u>	<u>\$ 5,350,226</u>

## Bo's Place 2013-2014 Board of Directors

### Executive Committee

Charlie Neuhaus – President  
Lindy McGee, M.D. – President Elect  
David Valentine – Treasurer  
Rodrigo Canedo – Secretary  
Mary Beth Arcidiacono, LMSW – At Large  
Michael G. Smith – At Large  
Travis Torrence – At Large

### Board of Directors

Christina Altenau  
Chris Athon  
Meredith Chastang  
Colleen Cochrum  
Mike Conway  
Ronald P. Cuenod  
Shari Fish, M.Ed., CWC  
Allen Gibson  
Siri Gilliland  
Lauren Gray  
Debbie Gregg  
David Hartland  
Richard Kroger  
Rahul Mehta  
Kathy H. O'Neil  
David Shine  
Sue Smith  
David Valentine  
Lindy Neuhaus, Emeritus

## Bo's Place 2013-2014 Advisory Board

Frances Arnoult  
Leigh Flowers Bonner  
Susan Boykin  
Staton Childers  
Emily Crosswell  
Linda Denison  
Sherryl Durkee  
Blaine Edwards  
Mark H. Goldie  
Nancy Gordon  
Melanie Gray  
Julie Harris  
Harry Holmes  
Jeana Hayes-Carrier, PhD, LCSW  
Lucy Kormeier, M.D.  
Susan H. Lawhon  
Carolyn Light  
Flo McGee  
Larry Neuhaus  
Suzanne O'Donnell  
Craig Plumhoff  
Peggy Roe  
Reece Rondon  
Chris Steed  
June Stobaugh  
Giggy Thanheiser  
Daisy Sloan White  
Christy Woodruff, M.D.

**2013-2014 Donors****Gifts**

Bo's Place gratefully acknowledges the foundations, corporations, civic and faith-based organizations and individuals who believe in our mission. Our thanks to all of the thoughtful donors who made gifts between July 1, 2013 and June 30, 2014. Listed below are gifts of \$1,000 and above.

**Foundation and Corporation Gifts*****\$10,000 and above***

Hamill Foundation  
New York Life Foundation

***\$25,000-\$99,999***

Discount Tire - Driven to Care Program  
Ed Rachal Foundation  
John M. O'Quinn Foundation

***\$10,000-\$24,999***

Albert and Ethel Herzstein Charitable Foundation  
Brenham Dermatology, PLLC  
CFP Foundation  
Ellwood Foundation  
Frill Foundation  
George & Mary Josephine Hamman  
Houston Endowment, Inc.  
John P. McGovern Foundation  
Lyons Foundation  
M.D. Anderson Foundation  
Spindletop Charities, Inc.  
Vivian L. Smith Foundation

***\$5,000-\$9,999***

Albemarle Foundation  
Albert & Margaret Alkek Foundation  
Mr. and Mrs. B. Robert Baker  
Charles and Betti Saunders Foundation  
Gayden Family Foundation  
Huffington Foundation  
Mr. Jeff Nuckols  
SK Foundation  
Sydnor and Olga Oden Foundation  
Union Pacific  
Valero Energy Foundation

***\$1,000-\$4,999***

Burnett and Company Inc.  
De Petra Art & Jewelry LLC

Felvis Foundation  
H. Scott Caven, III Memorial Foundation  
Hays, McConn, Rice & Pickering  
J. McLaughlin  
Lillian and C.W. Duncan Foundation  
Nelson Family Foundation  
Scurlock Foundation  
The Meyer Foundation, Inc.  
VITAS Innovative Hospice Care  
W.T. and Louise J. Moran Foundation  
Mr. and Mrs. David M. Weekley

**Organization Gifts*****\$10,000 and above***

Houston Alumnae of Kappa Alpha Theta

***\$5,000-\$9,999***

Houston Pi Beta Phi Foundation

***\$1,000-\$4,999***

Continental Societies, Inc  
Desroches Roth  
Houston Young Lawyers Foundation  
Rotary Club of Bellaire Southwest Houston  
Rotary International Baytown - Community

**Congregation Gifts*****\$5,000-\$15,000***

Memorial Drive Presbyterian Church  
St. Anne Catholic Church  
St. Martin's Episcopal Church  
The Church of St. John the Divine

***\$1,000-\$4,999***

Epiphany of the Lord Catholic Community

**Individual Gifts*****\$25,000 and above***

Mr. and Mrs. William K. McGee, Jr.

***\$5,000-\$24,999***

Mr. Kenneth L. Brown  
Mr. Johnny Carrabba  
Mr. and Mrs. David W. Light, III  
The Deus Diligo Totus Fund

***\$1,000-\$4,999***

Mr. and Mrs. Paul Allison  
 Mr. and Mrs. Matthew Altenau  
 Ms. Mary Beth Crabb  
 Ms. Lispah Hogan  
 Ms. Nina Andrews Karohl  
 Mr. Robert McKinley  
 Mr. and Mrs. Mark Miertschin  
 Mr. and Mrs. Henry Sauer, III  
 Mr. and Mrs. Robert Thornton  
 Mr. and Mrs. James G. Ulmer

**Special Events**

Bo's Place gratefully acknowledges the foundations, corporations, civic and faith-based organizations and individuals who support our special events. Our thanks to all of the generous underwriters, ticket purchasers and donors who supported Bo's Place by supporting Festari for Men's Una Notte in Italia benefiting Bo's Place and our Hearts of Hope Luncheon. Listed below are underwriting and donations of \$1,000 and above.

**Una Notte in Italia*****\$10,000 and above***

Jonathan Blake  
 Jennifer and Chris Brown  
 Jana and Richard Fant  
 Siri Gilliland  
 The Mach Family  
 Momentum Jaguar and Land Rover Southwest Houston  
 Proler Steel International  
 Megan Sutton-Reed and Chris Reed

***\$5,000-\$9,999***

Andrews Kurth LLP  
 Baker Botts L.L.P.  
 Molly and Greg Bobrow  
 Susan and Dan Boggio  
 Diane Lokey Farb  
 Tatiana and Robert Green/Green Trial Law  
 Shannon and Richard Kroger  
 Joanna and Brad Marks  
 DeeDee and Wallis Marsh  
 Hannah and Cal McNair  
 Rahul Mehta  
 Elizabeth and Gary Petersen  
 Lisa and David Pitts  
 Porter Hedges LLP  
 Regency Centers  
 Laurie and Matt Schaub  
 Jill and Calvin Schlenker  
 Bj Shell/Jeff Shell  
 Jade and David Shine

Jenee and Nick Stefanakis  
 Courtney and Doug Swanson  
 Swift Energy Company  
 The Siegfried Group, LLP

***\$2,500-4,999***

Mary Beth and Johnny Arcidiacono  
 Chris and Merrell Athon  
 Jennifer and Matt Bates  
 Beirne, Maynard & Parsons, L.L.P.  
 Kim and Doug Bergen  
 Luba and Alan Bigman  
 The Bowes, Delagarza, Servos and Wexler Families  
 Debbie and Stephen Costello  
 Dorothy and Ronny Cuenod  
 Debbie and Rudy Festari  
 Haydeh and Ali Davoudi  
 James Dorsett  
 Lauren and Robert Gray  
 John Kennedy Harrison, II  
 Tammie and Charles Johnson  
 Legacy Community Health Services/Chree Boydston/Katy Caldwell  
 Lindy and Tom McGee  
 Stacy and Stephen McNair  
 Craig S. Miles/Travis Torrence  
 Melissa and Michael Mithoff  
 Dare and Larry O'Donnell  
 Stephanie and Bill Perkins  
 Phillips 66  
 Republic National Distributing Company  
 Cindi and Dr. Franklin Rose  
 Sue Smith and Craig Brown  
 Aimee and Wynne Snoots  
 Mary Beth and Ross Staine  
 Karen and Harry Susman  
 Tootsies  
 Urban Commercial Mortgage  
 Valentino USA

***\$1,000-2,499***

Dorothy and Mickey Ables  
 Jeff Ball  
 Rodrigo Canedo  
 Dr. David Carrier/Dr. Jeana Hayes-Carrier  
 Moriah and Rod Crosby  
 David Fagundes  
 Festari for Men  
 Jess Fields  
 Joanna and Paul Friedman  
 Karen and Roland Garcia  
 Greg Giles  
 Dee Dee Guggenheim  
 Cindy and Harry Holmes  
 Cortez Ewing King  
 Susan Harvin Lawhon  
 Antoinette and Joseph Listengart  
 Dr. Roland Maldonado  
 Cindy and Charles Mormino

More Than You Can Imagine/Vicki Rizzo  
 Beth Muecke  
 Lindy and Larry Neuhaus  
 Susan and Charlie Neuhaus  
 Kathy O'Neil and Phil Ferguson  
 Dr. Monica Patel  
 Meredith Riddle and Patrick Chastang  
 Laura Rodriguez  
 Millette and Haag Sherman  
 Lynn and Mike Smith  
 June and Bob Stobaugh  
 Christie and Mark Sullivan  
 Bambi and John Talamas  
 Jeannine and Paul Vincent  
 Dr. Christy Woodruff  
 Natalia and Steve Zito

### **Hearts of Hope Luncheon**

#### ***\$10,000 and above***

Dorothy and Mickey Ables  
 John P. McGovern Foundation  
 Jack H. and William M. Light Charitable Trust  
 Lindy and Tom McGee  
 Krissi and Taylor Reid  
 Rusty and Paul Walter Family Fund  
 Spectra Energy  
 The Ellwood Foundation

#### ***\$5,000-\$9,999***

Heather and Brady Crosswell  
 Jenny Elkins  
 Nancy and James Gordon  
 Hildebrand Fund  
 Susan Harvin Lawhon  
 Macy's  
 Rahul Mehta  
 Norton Rose Fulbright L.L.P.  
 Robert L. and Barbara Zorich Family Foundation  
 Patsy and Bob Speed  
 June and Bob Stobaugh  
 Strake Foundation  
 Swift Energy  
 Vinson & Elkins, L.L.P.  
 Westlake Chemical Corporation

#### ***\$2,500-\$4,999***

Amegy Bank  
 Andrews Kurth LLP  
 Anonymous  
 Chris and Merrell Athon  
 Anne and Currie Bechtol  
 Collier Blades  
 Bracewell & Giuliani  
 Minnie and Ed Cappel

Marian and Jim Cisarik  
 Ann and Burke Cochran  
 Dorothy and Ronny Cuenod  
 Ellen and Enrico de Alessandrin  
 Karen and Bill Donovan  
 Myrna D. Fisch  
 Siri and Lance Gilliland  
 Lauren and Robert Gray  
 Amy and Tod Greenwood  
 Shelley and Billy Iglesias  
 Evelyn and Bob Jewell  
 Kanaly Trust  
 Hannah and Chris Kayem  
 Robin T. Klaes  
 Carrie Knowles  
 Candy and Tom Knudson  
 Shannon and Richard Kroger  
 Julianne and Chris Kugle  
 Holly and Todd McDonald  
 Lindy and Larry Neuhaus  
 Susan and Charlie Neuhaus  
 Leslie and Randy Newcomer  
 Northside Lexus and Westside Lexus  
 Ruth and Lance Odom  
 Patricia and Bill O'Donnell  
 Carol Ann and Bob Paddock  
 Sue Payne  
 June Reeder  
 Debbie Brown Robinson  
 Salient Partners/Mike Conway  
 Jade and David Shine  
 Sue Smith and Craig Brown  
 Aimee and Wynne Snoots  
 Amie and Jeff Springmeyer  
 Mary Beth and Ross Staine  
 Texas Children's Hospital  
 The Church of St. John the Divine  
 Sue Trammell Whitfield  
 Delby and B.J. Willingham  
 Tana Wood

#### ***\$1,000-\$2,499***

Andrews Foundation  
 Anonymous  
 Frances and Tim Arnout  
 Georganna and Peyton Barnes  
 Muffet Blake  
 Leslie and Jack Blanton  
 Heather and Berry Bowen  
 Jeana Hayes-Carrier and David Carrier  
 Tripp Carter  
 Debbie and Kent Chenevert  
 Rose and Harry Cullen  
 Jennifer and Phillip Curry  
 Joan and David Dunlap  
 Bonny and Joe Bob Edwards  
 Susan and Bill Finnegan  
 Thad Fuller  
 Sally Giammalva  
 Debbie and Mark Gregg

Julie and Victor Harris  
 Georga and Judd Harrison  
 Nina J. Hendee  
 Mary and Jim Henderson  
 Cindy and Harry Holmes  
 Shelley and Gene Jorgensen  
 Linda and George Kelly  
 Carla Knobloch  
 Carter and Bill Lee  
 Antoinette and Joseph Listengart  
 Kelly and Steven Madden  
 Janette and Harold Mathias  
 Flo McGee  
 Lindy and Tom McGee  
 Susie and Skip McGee  
 Leila and Walter Mischer  
 Chris and Mike Mizell  
 Monica and Jim Muschalik  
 Lea and Randy Ney  
 Janet and Ken O'Donnell  
 Suzanne and Bill O'Donnell  
 Kathy O'Neil and Phil Ferguson  
 Courtney and Brent Orsak  
 Mary Leslie and Craig Plumhoff  
 Raymond James  
 Amy Reeves  
 River Oaks Baptist School  
 Regina Rogers  
 Erin and Billy Shipley  
 Lynn and Mike Smith  
 Louise Symmes  
 Giggy and Matt Thanheiser  
 Lara Marie and William Thielhorn  
 Jo Ann and Jim Tramuto  
 Stephanie and Brad Tucker  
 Ginger and Wade Upton  
 Elizabeth and Peter Wareing  
 Virginia S. Watt

### **Marathon**

Bo's Place gratefully acknowledges the many individuals who participate in the Houston Chevron as part of Team Bo's Place including those who run, walk, cheer, fundraise and provide financial support. Our thanks to all who helped fundraise for a reason – for bereaved children, families and adults who come to Bo's Place for support. Listed below are those who have made donation on behalf of Bo's Place through the marathon at a Super Hero or Hero level.

### ***Super Heros (Above \$350)***

Lisa Cobb Alexander  
 Shari and Tom Fish  
 Chris Gillman  
 Alfredo Gutierrez  
 Nisha B. Mehta  
 Jennifer and Walter O'Donnell  
 Roger Pease

Ann Pruitt  
 Peggy Roe  
 Sue Smith and Craig Brown  
 Mary Beth and Ross Staine  
 Terrance Higher Dimension Church

### ***Heros - \$350***

Bray International, Inc .  
 Trena Cave  
 Norman Christopher  
 Ashley Diemer  
 Derek Dooley  
 Paul Dooley  
 Kristin Good  
 Sarah Gregory  
 Neva Greeley  
 Lauren Greenwood  
 Lauren Hazard  
 Aaron Kaplan  
 Cindy Kemble  
 Sonja England  
 Nicholas Flato  
 Kelly Marie Nolan  
 Melissa Reynolds  
 Rebecca Richards-Kortum  
 Karen Ross  
 William Stout

### **Annual Campaign**

Bo's Place gratefully acknowledges the many individuals who support our annual campaign. Listed below are those who have made donation of \$1000 and above.

### ***\$2,500 - \$5,000***

Evelyn and Bob Jewell  
 Holly and Todd McDonald  
 Debra Waite

### ***\$1,000-\$2,499***

Deborah G. Dunkum  
 Carolyn Grant Fay  
 Susan and Bill Finnegan  
 Debbie and Mark Gregg  
 Anna and Gregg Jones  
 Dr. Dorothy M. Lurie  
 Lea and Randy Ney  
 Laura and Bradley O'Halla  
 Erin and Billy Shipley  
 June and Bob Stobaugh